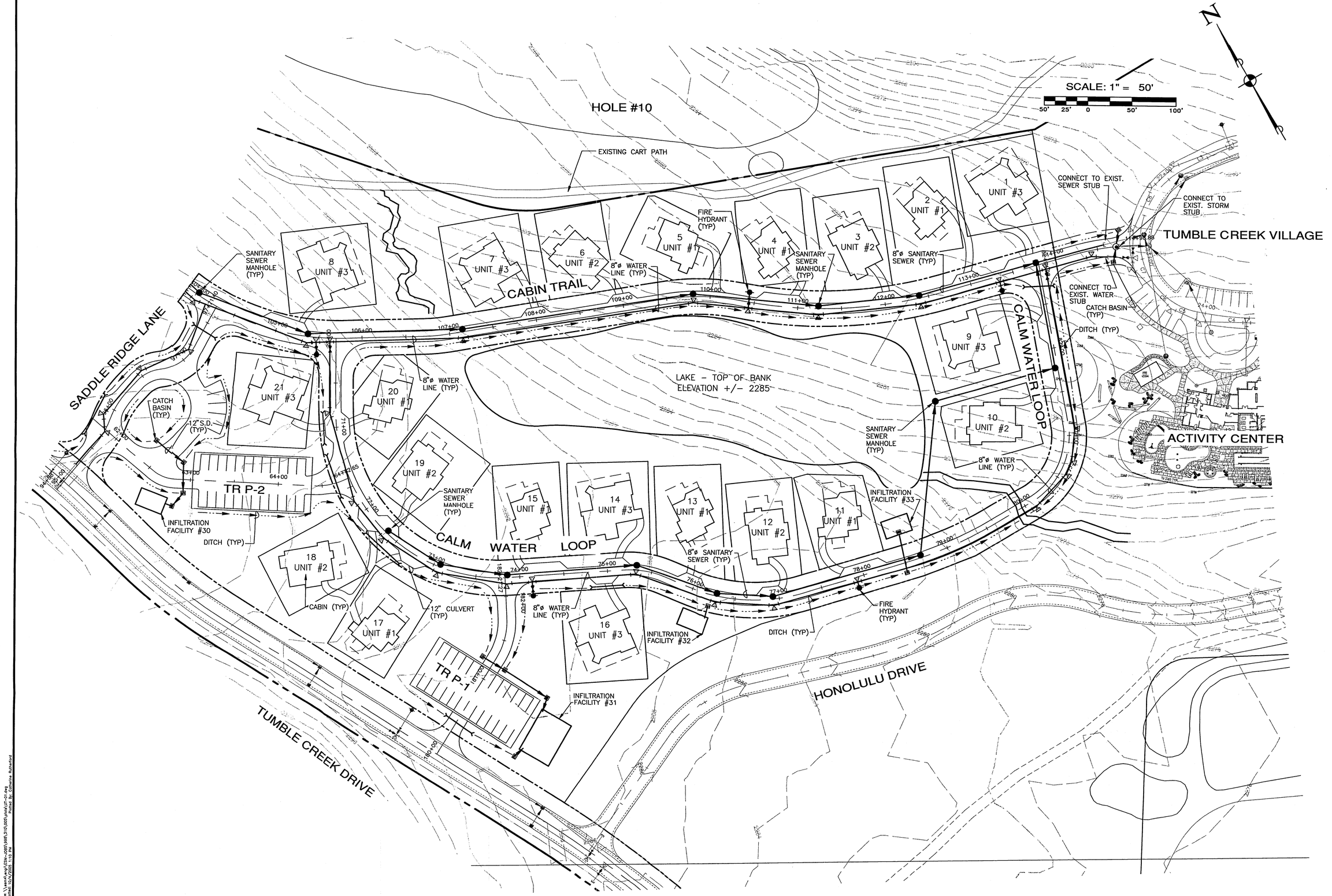

REVISIONS

NO.	DESCRIPTION/DATE	BY

KRISTAL A. O'NEILL
STATE OF WASHINGTON
36930
REGISTERED PROFESSIONAL ENGINEER
10/5/05
EXPIRES 03/04/07

ESM CONSULTING ENGINEERS LLC
20021 120th Avenue NE
Suite 103
Bothell, WA 98011-8248
www.esmcivil.com
Civil Engineering | Land Surveying | Land Planning
Public Works | Project Management | Landscape Architecture
FEDERAL WAY (253) 838-6113
BOTHELL (425) 415-6144

SUNCADIA, L.L.C.

CABINS AT TUMBLE CREEK

KITTITAS COUNTY CONCEPTUAL UTILITY PLAN WASHINGTON

JOB NO.:	998-310-005
DWG. NAME:	
DESIGNED BY:	KAO
DRAWN BY:	CJR
CHECKED BY:	
DATE:	9-30-05
DATE OF PRINT:	
SHEET	UT-01